

TZ OK

7-14-2014 Building

# CITY OF NAPOLEON GENERAL PERMIT APPLICATION

THIS APPLICATION IS FOR RESIDENTIAL CONSTRUCTION INCLUDING BUILDING, ELECTRICAL, PLUMBING, MECHANICAL & REMODELING

DATE 6-25-14 JOB LOCATION 1108 West Riverview Napoleon OH.

OWNER Matt Gunter TELEPHONE # \_\_\_\_\_

OWNER ADDRESS 1108 West Riverview Napoleon

CONTRACTOR Jason Westhoven CELL PHONE # 419-966-2094

DESCRIPTION OF WORK TO BE PERFORMED add/replace pre-existing Garage Sillwork wall

ESTIMATED COMPLETION DATE 8-8-14 ESTIMATED COST 3,422.00

Affected Floor Area (AFA): In existing structures, it is the area affected by the improvement, i.e. a new wall dividing a room (the AFA would be only the room and not all the rooms).

DESCRIPTION	FEE	TOTAL COST
-------------	-----	------------

**BUILDING:**

Decks	\$25.00	\$
Addition & Alterations Square foot in (AFA) x \$0.05 = \$	+	\$25.00 = \$ <u>25.00</u>
Garage and Shed over 200 SF (Detached)	\$25.00	\$
Siding and/or Roofing	\$25.00	\$
Windows/Doors	\$25.00	\$

**ELECTRICAL:**

Electrical Circuits in (AFA) x \$3.00/Circuit = \$	+	\$25.00 = \$
Electrical Service Upgrade	\$25.00	\$

**MECHANICAL:**

Water Heater	\$25.00	\$
Furnace and/or AC Replacement	\$25.00	\$

**PLUMBING:**

Plumbing Traps in (AFA) x \$3.00/Trap = \$	+	\$25.00 = \$
--	---	--------------

TOTAL plus Ohio Board of Building Standards Fee 1% \$ .25

TOTAL FEE: \$ 25.25

I FULLY UNDERSTAND THAT NO EXCAVATION, CONSTRUCTION OR STRUCTURAL ALTERATION, ELECTRICAL OR MECHANICAL INSTALLATION OR ALTERATION OF ANY BUILDING STRUCTURE, SIGN, OR PART THEREOF AND NO USE OF THE ABOVE SHALL BE UNDERTAKEN OR PERFORMED UNTIL THE PERMIT APPLIED FOR HEREIN HAS BEEN APPROVED AND ISSUED BY THE CITY OF NAPOLEON BUILDING/ZONING DEPARTMENT.

I hereby certify that I am the Owner of the named property, or that the proposed work is authorized by the Owner of record and that I have been authorized by the Owner to make this application as his/her authorized agent and I agree to conform to all applicable laws of the jurisdiction. In addition, if a permit for Work described in this application is issued, I certify that the code official or the code official's authorized representative shall have the authority to enter areas covered by such permit at any reasonable hour to enforce the provisions of the code(s) applicable to such permit.

I HEREBY ACKNOWLEDGE THAT I HAVE READ AND FULLY UNDERSTAND THE ABOVE LISTED INSTRUCTIONS.

SIGNATURE OF APPLICANT: [Signature] DATE: 6-25-2014

PRINT NAME: Jason Westhoven

BATCH # 30290 CHECK # 4270 DATE 6-25-14

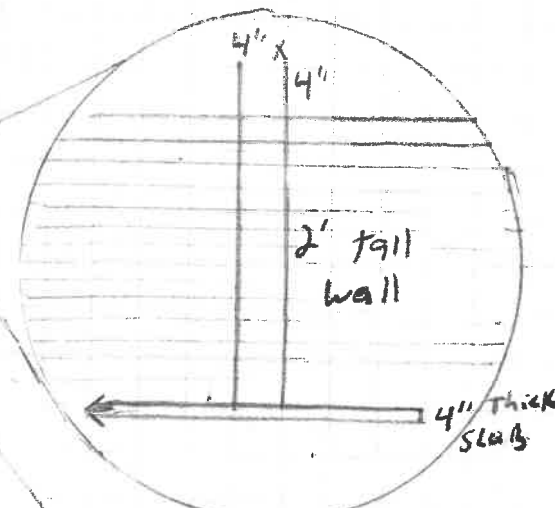
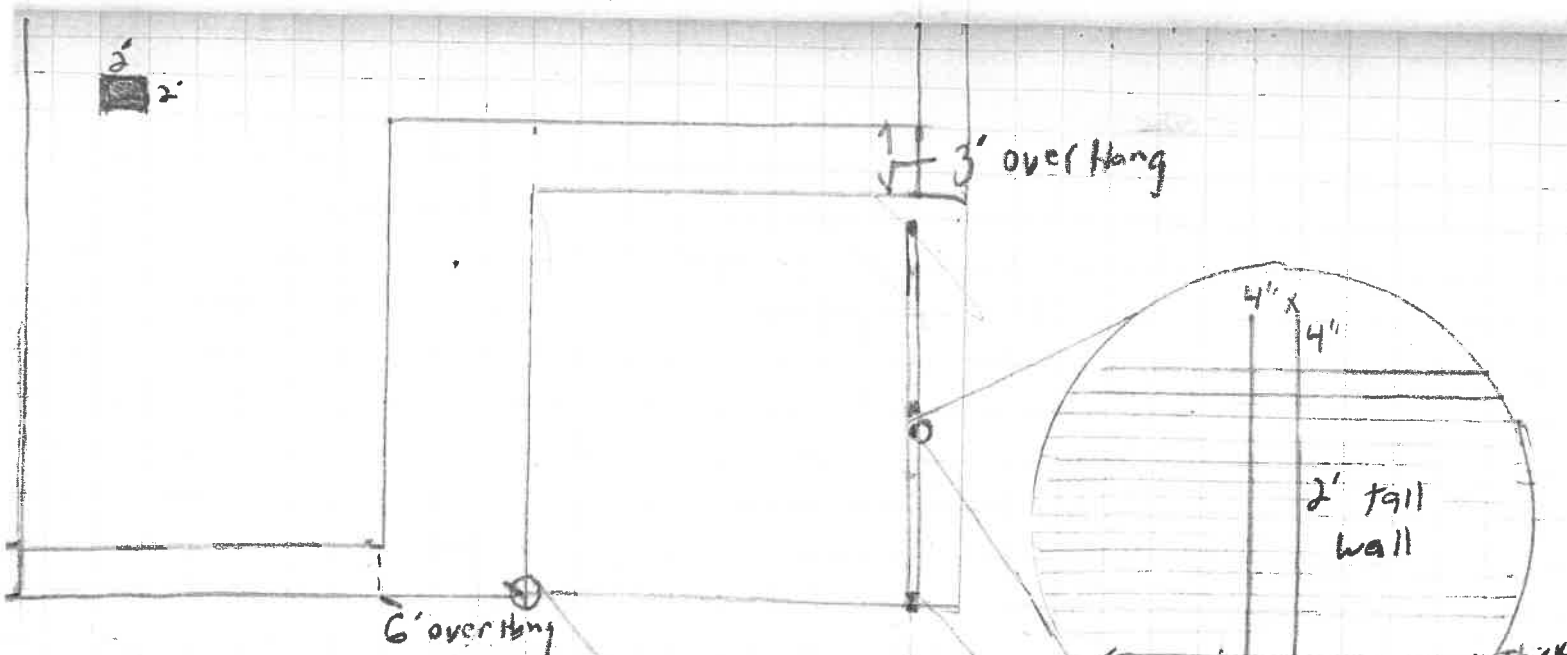

1/2 OSB Paneling, 2x6" nail plate + DBL 4" vinyl

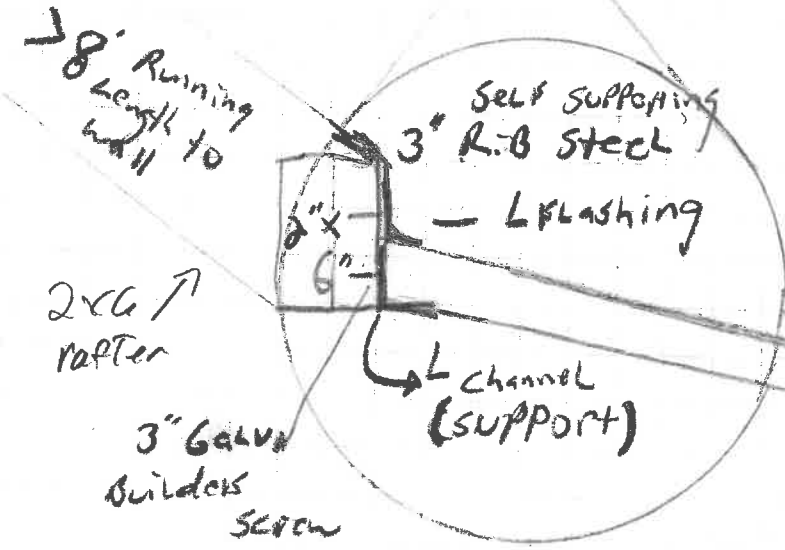

28' Running Length to wall

2x6 rafter

3" Galv Builders screw

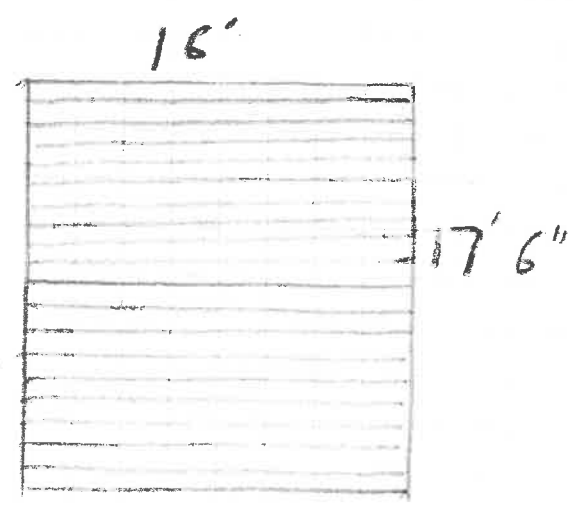
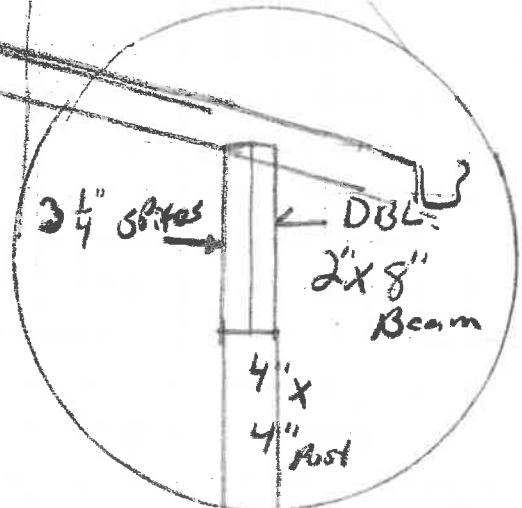

Mathew Guntor  
1108 West Riverview  
Napoleon OH 43545

Submitted for : Near exact Replacement OF Destroyed Lean to Garage.

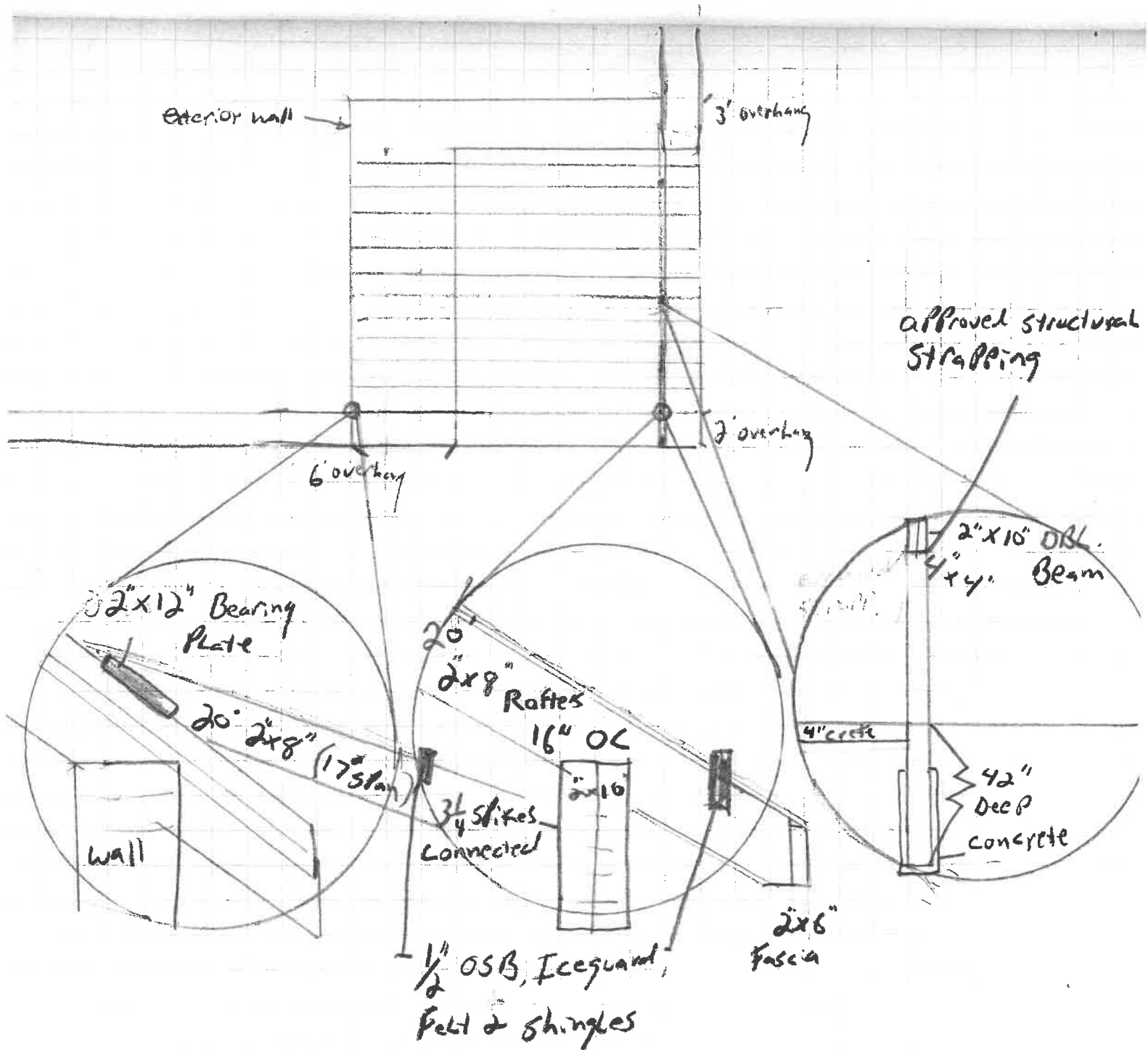

17' - 2" x 8' Rafter Spans 16" OC. Bearing on 2" x 12" Plate over supporting wall & to 2" x 10" DBL Beam ( $\leq 6'$  Between Posts).

Matt Gunter  
1108 W. Riverside  
Napoleon OH 43545

Lean-To Type  
Covered Garage

Pitch transition

12" LVL 18'

3/12

Concrete  
40"

1/2 OSB  
Vinyl Siding

12" LVL

Valley

Pitch transition

Low slope application technique for shingles

16" Centers  
SBR

1-1 3/4" x 12" LVL  
Doubled with  
1-2" x 12" Standard Lumber

Notched  
Purks  
To Beam

2x4 Penning

Beam end

Valley

Notched  
Horse  
Corner  
To Beam

Beam  
Corner

To Beam  
Bottom

22' Total 8'

5'

40"

40"

40"

1108 W. Riverview

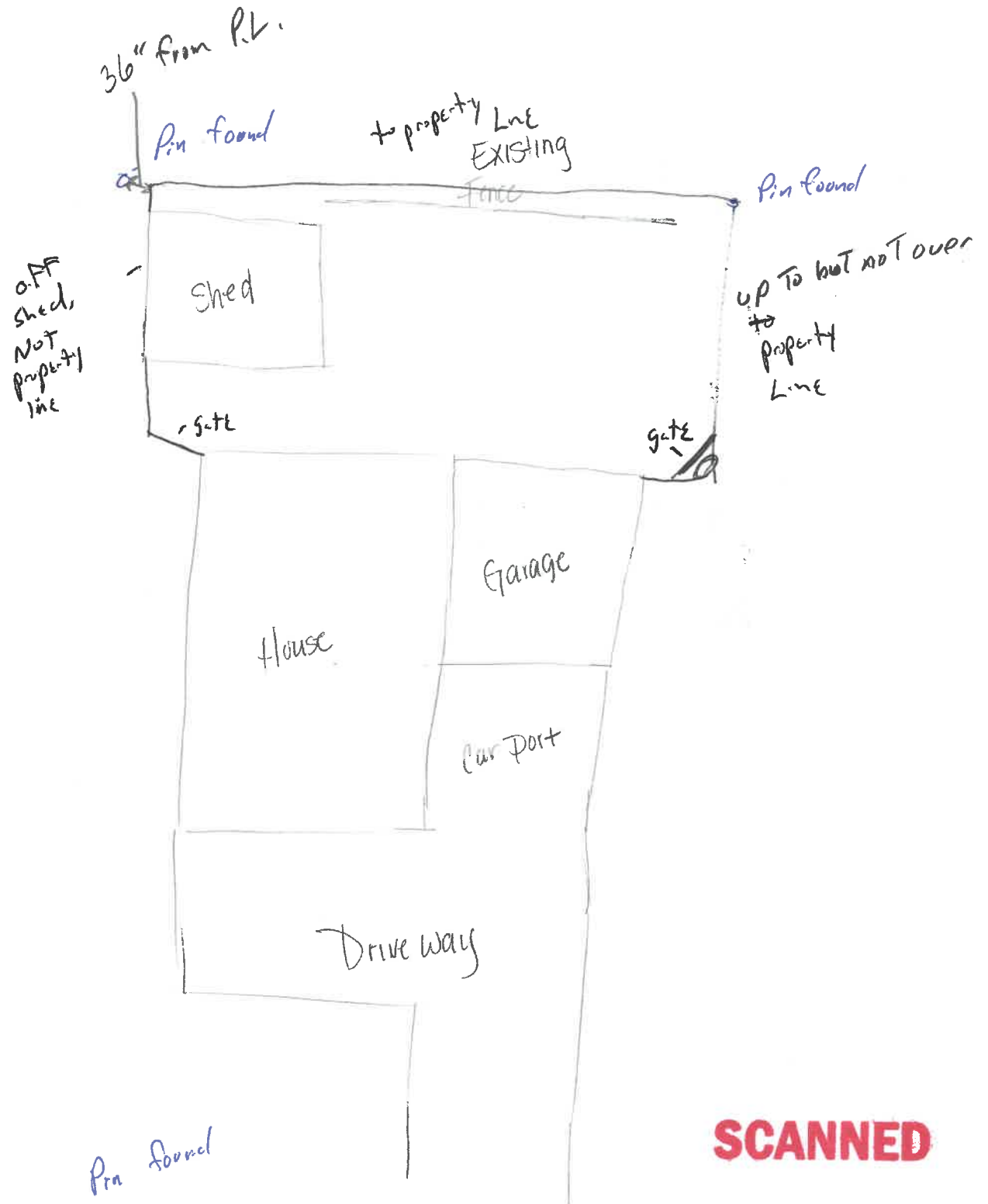

**SCANNED**